



General Note:
 DRAWING TO BE READ IN CONJUNCTION WITH ALL OTHER DRAWINGS, STRUCTURAL ENGINEERS DRAWINGS AND SERVICE ENGINEERS DRAWINGS.
 DO NOT SCALE FROM THIS DRAWING. ALL DIMENSIONS TO BE CHECKED ON SITE.
 ALL DETAILS ARE INDICATIVE OF DESIGN INTENT. SPECIALIST DESIGN SUBCONTRACTORS ARE TO DEVELOP AND CO-ORDINATE FINAL DETAILS FOR THE CONTRACT ADMINISTRATORS COMMENTS.
 ALL INSTALLATIONS ARE TO BE IN ACCORDANCE WITH MANUFACTURERS RECOMMENDATIONS.
 AUTOR LTD ACCEPTS NO RESPONSIBILITY FOR THE ACCURACY OF THE EXISTING BUILDING SURVEY UPON WHICH THESE DRAWINGS ARE BASED.
 THIS DRAWING IS PROTECTED BY COPYRIGHT AND MUST NOT BE COPIED OR REPRODUCED WITHOUT THE WRITTEN CONSENT OF AUTOR LTD.

Key:

Revision	Date	Item

Revision	Date	Item

CONCEPT

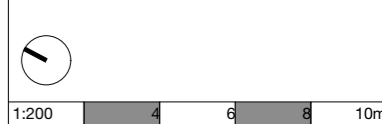

1:200 4 6 8 10m

Project
26 Salmon Street

Address
NW9 8PN

Client
RS Property Associates Ltd

Drawing Title
Ground Floor Plan

Job No 557	Drawing No CON_OPT12_100	Revision -
Scale @ A3 200	Drawn KS	Checked FA

autor^o
 architecture

The Koppell Project
 49 Poland Street
 London W1F 7ND
 United Kingdom

T 0207 249 8889
 F 0207 033 6787
 E studio@autorarchitecture.com
 W autorarchitecture.com

General Note:
 DRAWING TO BE READ IN CONJUNCTION WITH ALL OTHER DRAWINGS, STRUCTURAL ENGINEERS DRAWINGS AND SERVICE ENGINEERS DRAWINGS.
 DO NOT SCALE FROM THIS DRAWING. ALL DIMENSIONS TO BE CHECKED ON SITE.
 ALL DETAILS ARE INDICATIVE OF DESIGN INTENT. SPECIALIST DESIGN SUBCONTRACTORS ARE TO DEVELOP AND CO-ORDINATE FINAL DETAILS FOR THE CONTRACT ADMINISTRATORS COMMENTS.
 ALL INSTALLATIONS ARE TO BE IN ACCORDANCE WITH MANUFACTURERS RECOMMENDATIONS.
 AUTOR LTD ACCEPTS NO RESPONSIBILITY FOR THE ACCURACY OF THE EXISTING BUILDING SURVEY UPON WHICH THESE DRAWINGS ARE BASED.
 THIS DRAWING IS PROTECTED BY COPYRIGHT AND MUST NOT BE COPIED OR REPRODUCED WITHOUT THE WRITTEN CONSENT OF AUTOR LTD.

Key:

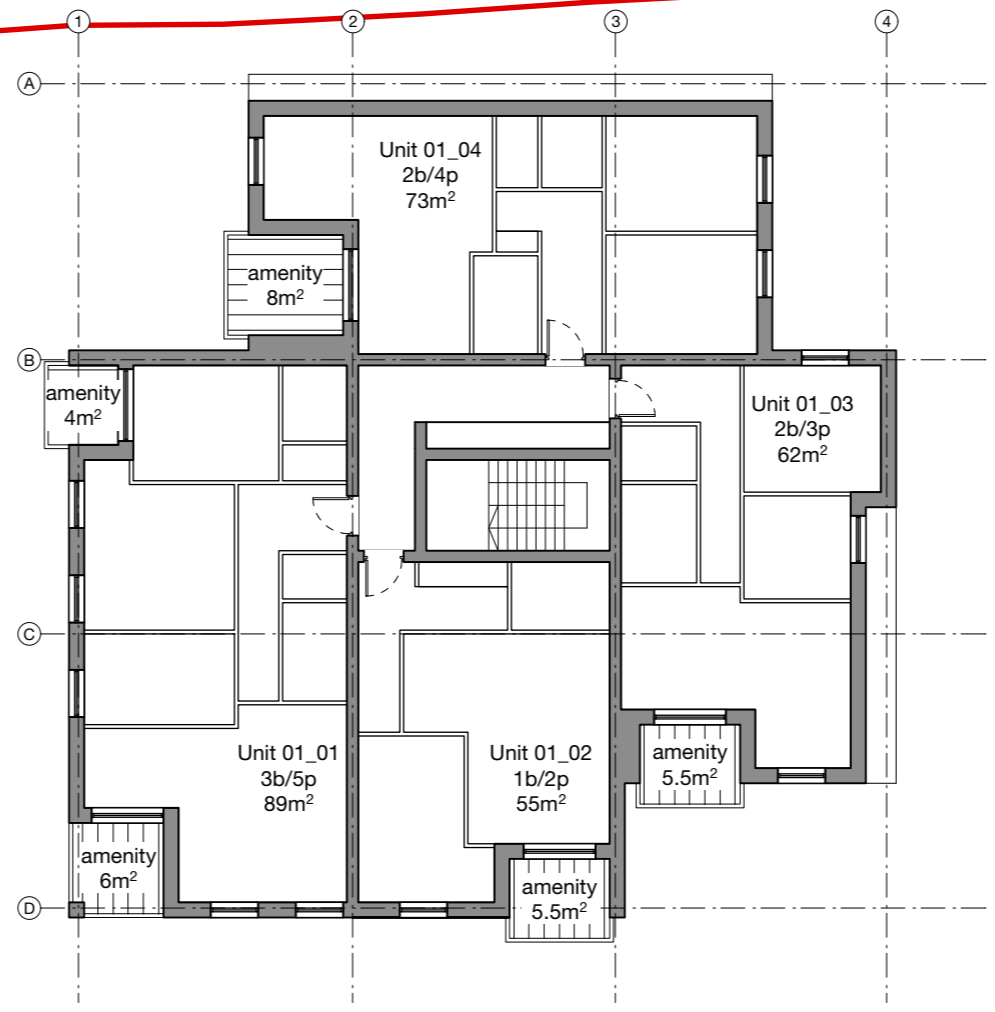

Revision	Date	Item

CONCEPT

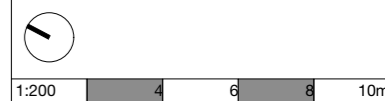

1:200

Project
26 Salmon Street

Address
NW9 8PN

Client
RS Property Associates Ltd

Drawing Title
First Floor Plan

Job No 557	Drawing No CON_OPT12_101	Revision -
Scale @ A3 200	Drawn KS	Checked FA

autor^o
 architecture

The Koppell Project
 49 Poland Street
 London W1F 7ND
 United Kingdom

T 0207 248 8889
 F 0207 033 6787
 E studio@autorarchitecture.com
 W autorarchitecture.com

General Note:
 DRAWING TO BE READ IN CONJUNCTION WITH ALL OTHER DRAWINGS, STRUCTURAL ENGINEERS DRAWINGS AND SERVICE ENGINEERS DRAWINGS.
 DO NOT SCALE FROM THIS DRAWING. ALL DIMENSIONS TO BE CHECKED ON SITE.
 ALL DETAILS ARE INDICATIVE OF DESIGN INTENT. SPECIALIST DESIGN SUBCONTRACTORS ARE TO DEVELOP AND CO-ORDINATE FINAL DETAILS FOR THE CONTRACT ADMINISTRATORS COMMENTS.
 ALL INSTALLATIONS ARE TO BE IN ACCORDANCE WITH MANUFACTURERS RECOMMENDATIONS.
 AUTOR LTD ACCEPTS NO RESPONSIBILITY FOR THE ACCURACY OF THE EXISTING BUILDING SURVEY UPON WHICH THESE DRAWINGS ARE BASED.
 THIS DRAWING IS PROTECTED BY COPYRIGHT AND MUST NOT BE COPIED OR REPRODUCED WITHOUT THE WRITTEN CONSENT OF AUTOR LTD.

Key:

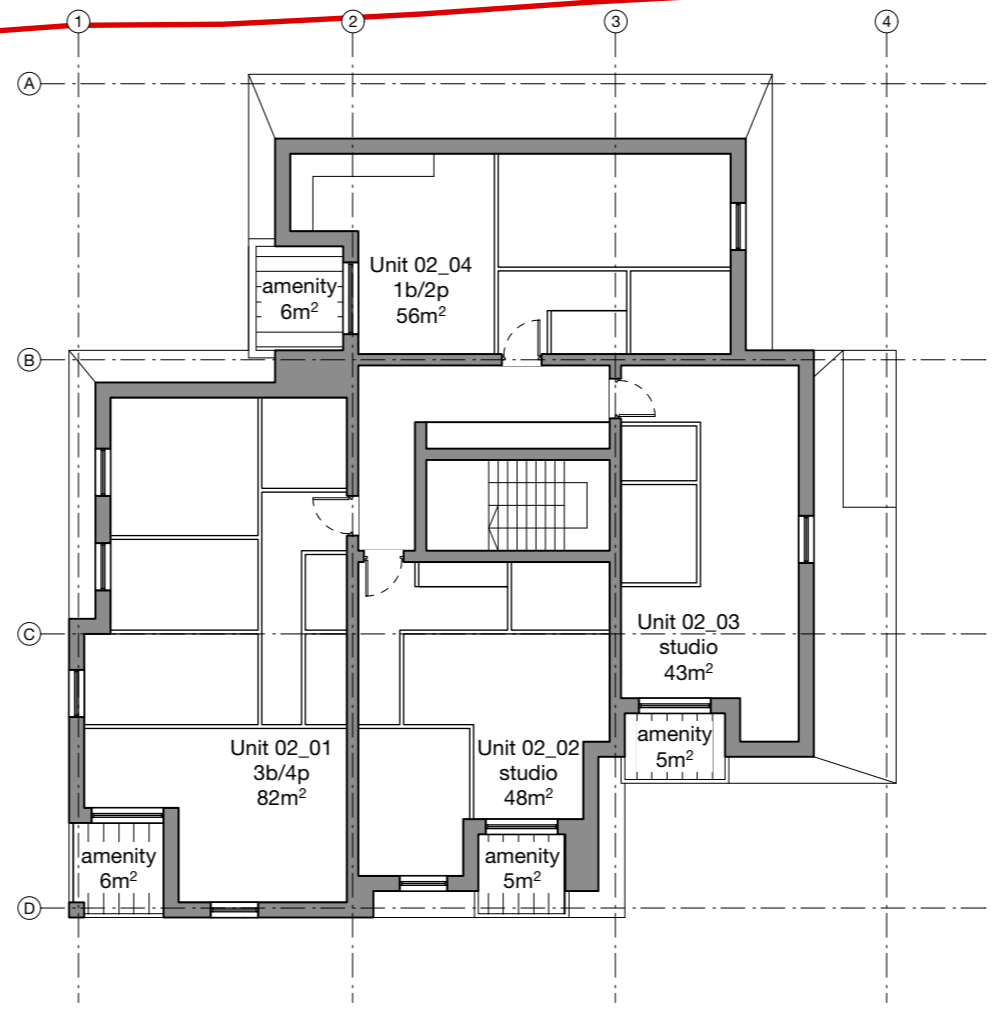

Revision	Date	Item

CONCEPT



1:200 4 6 8 10m

Project
26 Salmon Street

Address
NW9 8PN

Client
RS Property Associates Ltd

Drawing Title
Second Floor Plan

Job No	Drawing No	Revision
557	CON_OPT12_102	-

Scale @ A3	Drawn	Checked
200	KS	FA



The Koppell Project
 49 Poland Street
 London W1F 7ND
 United Kingdom
 T 0207 249 8889
 F 0207 033 6787
 E studio@autorarchitecture.com
 W autorarchitecture.com

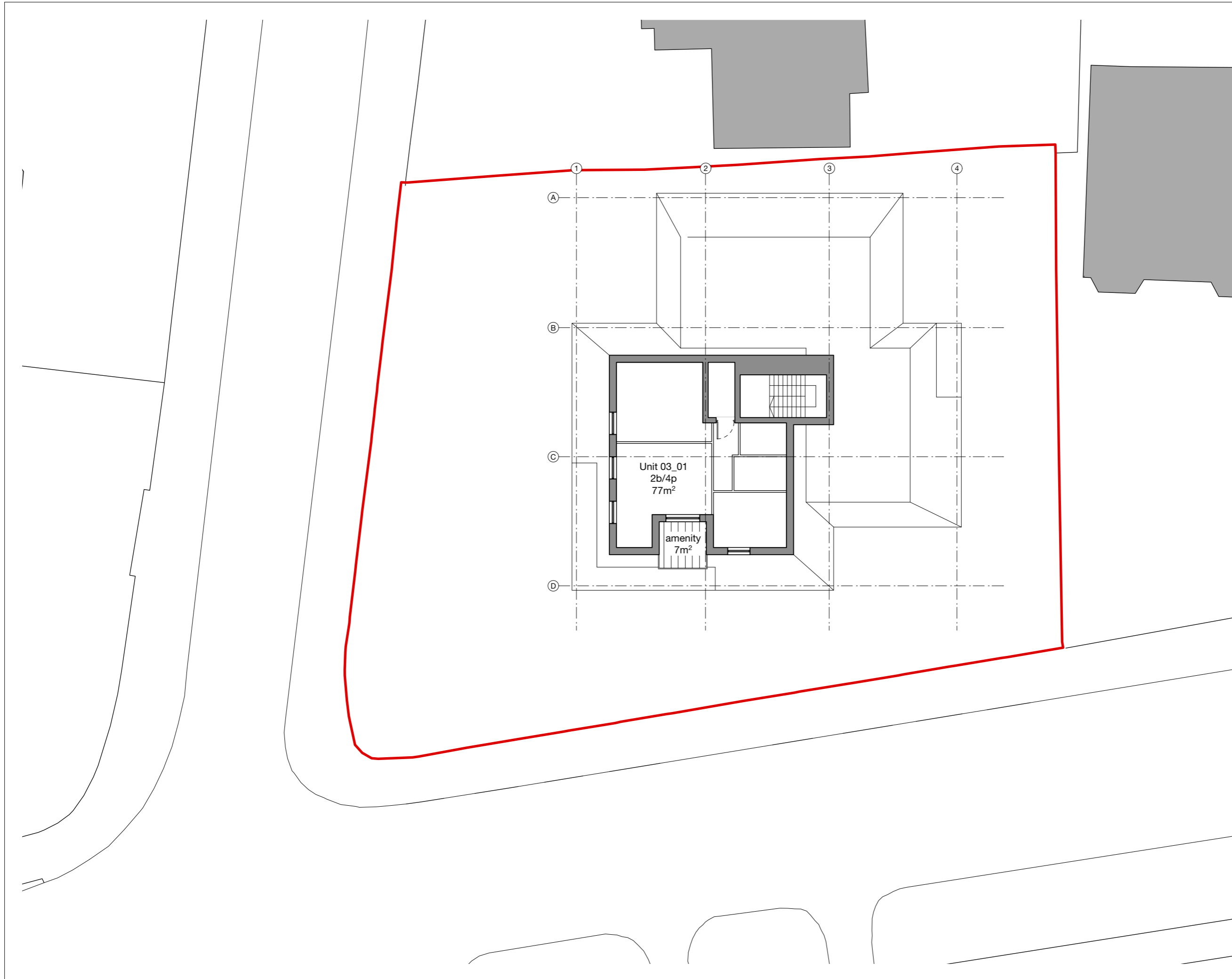

General Note:
 DRAWING TO BE READ IN CONJUNCTION WITH ALL OTHER DRAWINGS, STRUCTURAL ENGINEERS DRAWINGS AND SERVICE ENGINEERS DRAWINGS.
 DO NOT SCALE FROM THIS DRAWING. ALL DIMENSIONS TO BE CHECKED ON SITE.
 ALL DETAILS ARE INDICATIVE OF DESIGN INTENT. SPECIALIST DESIGN SUBCONTRACTORS ARE TO DEVELOP AND CO-ORDINATE FINAL DETAILS FOR THE CONTRACT ADMINISTRATORS COMMENTS.
 ALL INSTALLATIONS ARE TO BE IN ACCORDANCE WITH MANUFACTURERS RECOMMENDATIONS.
 AUTOR LTD ACCEPTS NO RESPONSIBILITY FOR THE ACCURACY OF THE EXISTING BUILDING SURVEY UPON WHICH THESE DRAWINGS ARE BASED.
 THIS DRAWING IS PROTECTED BY COPYRIGHT AND MUST NOT BE COPIED OR REPRODUCED WITHOUT THE WRITTEN CONSENT OF AUTOR LTD.

Key:

Revision	Date	Item

CONCEPT

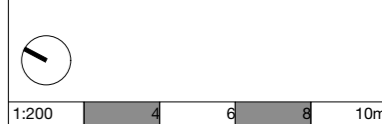

1:200

Project
26 Salmon Street

Address
NW9 8PN

Client
RS Property Associates Ltd

Drawing Title
Third Floor Plan

Job No 557	Drawing No CON_OPT12_103	Revision -
Scale @ A3 200	Drawn KS	Checked FA

autor^o
 architecture

The Koppell Project
 49 Poland Street
 London W1F 7ND
 United Kingdom

T 0207 249 8889
 F 0207 033 6787
 E studio@autorarchitecture.com
 W autorarchitecture.com